

Dukes of Earl LLC Canvass Results

Location: 66701 Hwy 285, Pine

Description of Neighborhood: On February 15, 2017 the Board of County Commissioners determined the neighborhood for the facility to be a surrounding radius of approximately one and one-half miles as well as the entirety of the Woodside Subdivision. The selected properties are highlighted in green in the map below.

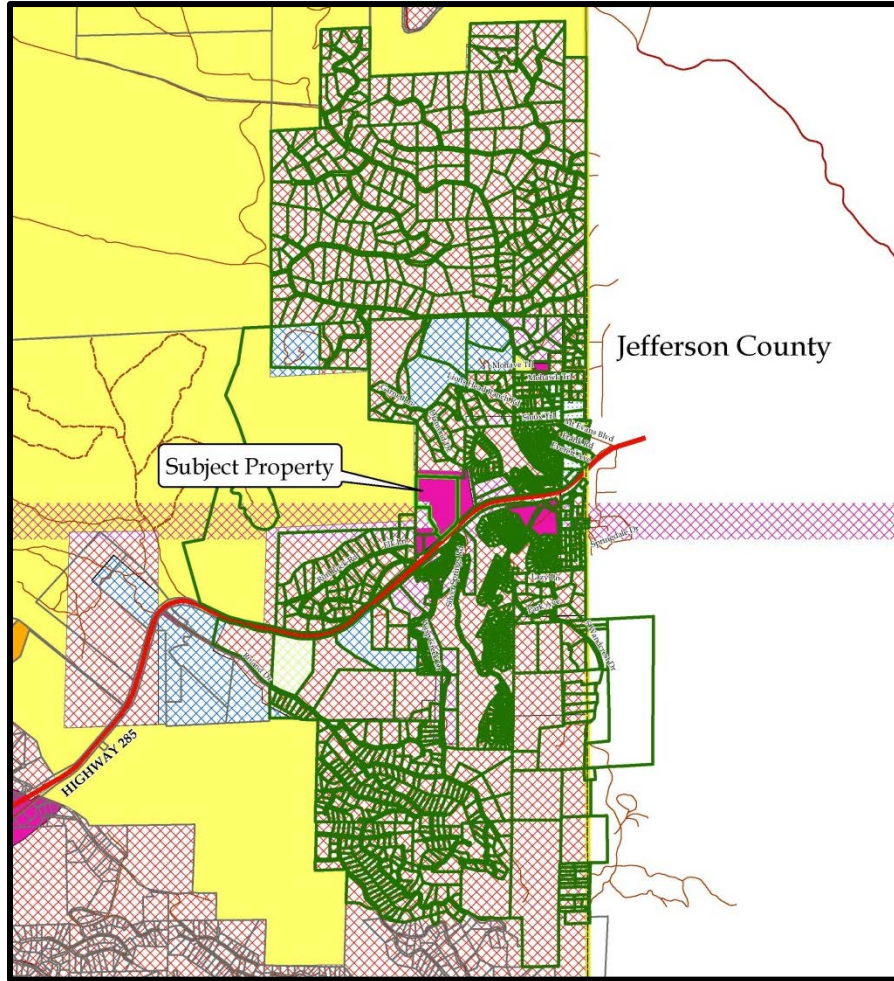

SENT	
940	

*See Excel spreadsheet for detailed responses.

RECEIVED	
NOT DELIVERABLE	54
SUPPORT	87
NEUTRAL	28
OPPOSED	466
TOTAL	635

Support

NAME	RESIDENCE ADDRESS	Comment	Note
Judy Messenbrink	35 South Laura Ave Pine		
Scott Messenbrink	35 South Laura Ave Pine		
Jennifer Donohue	1758 Roland Dr Bailey	I am in support of this project. Please let it pass	
Gregory Karlovits	34821 Whispering Pines Tr Pine		
Kayleigh Karlovits	34821 Whispering Pines Tr Pine		
Antonia Johann	2777 Nova Rd Pine		
Kurt Johann Jr	2777 Nova Rd Pine		
Barbara Heywood	14555 S Wandcrest Dr Pine		
Jacqueline S Cox	1652 Woodside Dr Pine		
Gregory L Cox	1652 Woodside Dr Pine		
Robert Nerasdonski	74 Vista Ln Pine	If the zoning is correct and it's a permitted use why are we doing this	
Ronald Smith	1159 Roland Rd Bailey	We support "cultivation only" use	
Katherine Smith	1159 Roland Rd Bailey	We support "cultivation only" use	
Rona Eisenberg-Jones	1261 Mt Evans Blvd Pine		
Charles Jones	1261 Mt Evans Blvd Pine		
Monique Barnes	331 Woodside Dr Pine		
Lee Barnes	331 Woodside Dr Pine		
Robert Burden	236 Spring Dr Pine		
Karen Burden	236 Spring Dr Pine	Especially if it brings in additional taxes to our county.	
Megan Raison	2006 Roland Dr Bailey		
Timothy Raison	2006 Roland Dr Bailey		
Bettie L Evans	2006 Roland Dr Bailey		
Adam Sampson	13192 S Plute Trl Pine	Free market capitalism!	
John Anderson	1818 Woodside Drive Pine	I hope they are using good water conservation methods. I would guess they need to since on a well. Black out treatment on windows is good, but I assume adequate security lighting and system will be needed.	
Edwin Samberg	411 Spring Dr Pine	Good location. Needs to be set back from road.	
Carol Samberg	411 Spring Dr Pine		
J Michele Thewenet	602 Rim Rock Rd Bailey	Will bring revenue to Park County	
Hugh C Morris	602 Rim Rock Rd Bailey		
Franklin P VanDeHey	2351 Nova Rd Pine		
Karen King	102 Carmargo Rd Pine		
Allan Willis	102 Carmargo Rd Pine	Jobs!!	
Bruce Kent	127 Pinto Ln Bailey		
Janis Pixler-Lindsey	5476 Co Rd 72 Bailey		
Tom Lindsey	5446 Co Rd 72 Bailey		
Steven Harrison	1375 Nova Rd Pine		
Madonna M Zelny	236 Eastridge Dr Bailey	How many trucks in and out of the facility? Will you hire local help?	
Tim Sanchez	753 Wisp Creek Dr Bailey		
Kelli E Sanchez	753 Wisp Creek Dr Bailey		
Shirley Russel	753 Wisp Creek Dr Bailey		
William Russel	753 Wisp Creek Dr Bailey		
Mindy Louviere	14573 S Wandcrest Dr Pine		
Richard I Carter	2093 Mt Evans Blvd Pine		
Nina S Wampler	2822 S Nova Rd Pine		
John Doty	2822 S Nova Rd Pine		
Crystal Sandos	52 Little Spring Ln Bailey		
Paul Sandos	52 Little Spring Ln Bailey		
Brian C Brouillette	241 Range View Dr Bailey		
Celestine M Brouillette	241 Range View Dr Bailey		
Chris Hazelbaker	169 Brookside Dr Bailey		
Monica C Ortega	5382 Co Rd 72 Bailey		
Christobal Ortega	5382 Co Rd 72 Bailey		
Monte W Poague	1 Granada Way Pine		
Debra M Solko	617 Impala Tr Bailey	own 3 lots received 3 surveys	
Carl A Solko	617 Impala Tr Bailey		
Ward L Hood	661 Wisp Creek Dr Bailey CO	are there any plans to use the plant for hemp?	
Connie Schamber	1906 Roland Dr Bailey		
Victor Schamber	1906 Roland Dr Bailey		
Amelia Henry	66108 Hwy 285 Bailey		
Joseph Henry	66108 Hwy 285 Bailey		
Richard Knasus	1682 Roland Dr Bailey		
Michael Townson	945 Wisp Creek Dr Bailey		
Jeremy Towner	945 Wisp Creek Dr Bailey		
Chris Jacobsen	2076 Woodside Dr Pine		
Carol Jacobsen	2076 Woodside Dr Pine		
Lauren Polinslay	303 Kudu Tr Bailey		
Mary L Scott	625 Wise Creek Dr Bailey		
Dane Reece	708 Brookside Dr Bailey		
Jeff Ziese	708 Brookside Dr Bailey		
Mary G Burkitt	90 Jones Creek Circle		
William J Burkitt	90 Jones Creek Circle		
Kimberli Bryan	68 Lazy Lane Pine		
Gary Bryan	68 Lazy Lane Pine		
Irma Brand	32 Colt Place Bailey		
Carmella Cappello	32 Colt Place Bailey		
Scott Nobles	89 Buttermilk Ln Bailey		
Corbi Saylor	34701 Chilton Ave Pine	Bliz & Rental in neighborhood	
Steven Saylor	34701 Chilton Ave Pine		
J David Glenn	34722 Whispering Pine Pine		
Robert J Siirila	1999 Roland Dr Bailey		
Janene Luders	676 Impala Tr Bailey	no outdoor halogen lighting must maintain dark skies	
Deirdre Myers	676 Impala Tr Bailey	must maintain dark skies	
Peter J Sternberg	111 Sioux Tr Pine		
Dan Drucker	177 Range View Dr Bailey	Good use for an abandoned gravel pit!	
Kim A Marsh	5196 Co Rd 72 Bailey		
Adrian C Brideau	88 Schott Dr Pine	glad to hear there will be black out shades	
Marc G Brideau	88 Schott Dr Pine		
Jim Dix	87 Kudu Tr Bailey	jobs, jobs, jobs	

Neutral

NAME	RESIDENCE ADDRESS	Comment	Note
Thomas Kytz	15553 S Pitkin Ln Pine		
Melanie Caffrey	15553 S Pitkin Ln Pine		
Valerie Amey	125 Dawson Rd Pine		
Ben Raison	2006 Roland Drive Bailey		
John Talafus	654 Wisp Creek Dr Bailey		
Stephanie Plastrik	578 North Hill Dr Bailey		
Patricia Branch	2047 Mount Evans Blvd Pine		
Gary Fisk	2097 Woodside Dr Pine	I support if the project causes a significant increa in Park County property tax and sales revenue	
Donna Alden	401 Rimrock Rd Bailey		
Cindy Reynolds	286 Forest Ridge Pine		
Donna Carter	2093 Mt Evans Blvd		
Roger B Cunningham	82 Valley View Pine		
Sharon Knaus	1682 Roland Dr Bailey		
Warren F Scharf	123 Spring Dr Pine	1. No odors/smells should be acceptable outdoors 2. the operation shall not threaten the quality/productivity of community water wells	
Ronald Perkins	5830 S Lewis St Littleton		Littleton address
James Mariski	256 Lionshead Dr Pine		
Mary P Beaver	256 Lionshead Dr Pine		
Cecil Lee Andrews	5506 Co Rd 72 Bailey		
Mary J Andrews	5506 Co Rd 72 Bailey		
James R Whiting	13381 Choctaw St Pine		
Paul H Landsittel	804 Rim Rock Rd Bailey	concerned about water usage and revenue for Park County	
Charlotte Landsittel	804 Rim Rock Rd Bailey	I would like a survey of building site	
Margaret Holloran	2163 Roland Dr		
Jack R Anderson	2163 Roland Dr		
Denise Nelson	85 Moon Dr Bailey		
Brian Nelson	85 Moon Dr Bailey		
Adrienne C Zimmerman	76 Spring Dr Pine	Will this increase Park Co tax income?	
Greg Macaulay	34714 Namage St Pine		

Opposed

NAME	RESIDENCE ADDRESS	Comment	Note
Robert John Banks	497 Woodside Dr Pine		
Catherine Banks	497 Woodside Dr Pine		
George Seaton	101 Allen Circle Pine	Too large a facility - water use, traffic	
David Rowe	101 Allen Circle Pine	It's too big for this small community and I'm not convinced this will be a grow only operation.	
James L Sapp	232 Meadow Dr Pine		
Patricia A Sapp	232 Meadow Dr Pine		
Woodside HOA C/O David Rowe	Woodside HOA	do not want to encourage large grows in neighborhood	
Sheila Walth	1388 Lionshead Ranch Rd Pine		
Jane Ahl	305 Silversprings Rd Bailey	I DO NOT WANT THIS!!!!!!!!!!!!!!!!!!!!!!!!!!!!!!	
Richard Larson	23 Cedar Lane Bailey	Not in my neighborhood	
Barbara Larson	23 Cedar Lane Bailey	Not in my neighborhood	
Priscilla Pedrosa	83 Dawson Rd Pine		
Richard Pedrosa	83 Dawson Rd Pine		
Jameson Pedrosa	83 Dawson Rd Pine		
Madison Pedrosa	83 Dawson Rd Pine		
Robert Ingoldby	1388 Lionshead Ranch Rd Pine	Please, no growers or dispensaries nearby	
Brett Pulley	1548 Nora Rd Pine		
Shana Pulley	1548 Nora Rd Pine	I feel there are too many marijuana establishments.	
Barbara Dolan	154 Spring Drive Pine	It's just not doable on a well to run a facility like that. It would use too much water to support it which would effect everybody's water and wells	
Terry Dolan	154 Spring Drive Pine	Water usage could affect wells in woodsie and surrounding areas. Grow facilities are targets for criminals and I for valid reasons am not confident in Park County Police	
Michael Sebok	172 Silver Springs Rd Bailey		
Nancy Luparell	172 Silver Springs Rd Bailey	Do NOT want this across from our neighborhood	
Travis Mann	562 Impala Trail Bailey	Too much traffic now! Do need more careles smokers!	
Corinne Mann	562 Impala Trail Bailey	Offensive smell. Increased risk of fires due to open flame and impaired judgment. Increased risk of traffic accidents. 285 is busy now! We don't need more traffic.	
MaryAnne Trivisonno	283 Eastridge Dr Bailey		
Barry Burgess	279 Wisp Creel Dr Bailey		
George Heywood	14555 S Wandcrest Dr Pine		
Phillip B Scudder	1378 Nova Rd Pine		
Susan Scudder	1378 Nova Rd Pine		
Joseph L Klein Jr	89 Jones Creek Circle Pine	Not enough water available	
Linda R Klein	89 Jones Creek Circle Pine	Where does the well water come from and how much? Already water issues in that area.	
Bruce Bohne	587 Dawson Rd Pine		
Julie Bohne	587 Dawson Rd Pine		
James Hartley	1556 Mt Evans Blvd Pine	How many grow facilities do we need? There is nothing stopping a retail later. We couldn't get a restaurant	
Merry Hartley	1556 Mt Evans Blvd Pine	And what do we do when the well dries up? Wouldn't want to mention drop in housing values	
Joseph Sanchez	69 Hazy Lane Pine		
Jenny Sanchez	69 Hazy Lane Pine		
Susan M Lockwood	498 Lodgepole Dr Pine	Concerned about water use	
Jeffrey L Lockwood	498 Lodgepole Dr Pine	Strongly oppose	
Robert Dixon	658 Brookside Dr Bailey	Let them go elsewhere	
Havens Guenther	365 Impala Tr Bailey CO	WE DO NOT WANT ANY MARIJUANA BUSINESS!	
Lara L Reineoehl	396 Meadow Dr Pine	I don't want a grow operation or any retail marijuana business!	
Troy Reineoehl	396 Meadow Dr Pine	Very opposed to this license!	
Paula L Bechtel	87 Rim Rock Rd Bailey	Haven't we ruined Colorado enough?	
Howard Davis	1240 Nova Rd Pine		
Catherine M Davis	1240 Nova Rd Pine		
Nancy Wyman	2565 S Nova Rd Pine		
Alan Wyman	2565 S Nova Rd Pine		
Gary Zuiderveen	198 Park Ave Pine		
Dennis Haberstumpf	125 Dawson Rd Pine	Oppose to water usage	
Sandra Weitzel	13986 S Laura Ave Pine	I've lived here 31 years. Just 1/2 mile from location -oppose bi time.	
Donald D Weitzel	13986 S Laura Ave Pine	Don't need any more	
Ronald Lewis	698 Rim Rock Rd Bailey		
Roger A Williams	194 Sun Way Bailey	I am opposed to all recreational use	
Janet L Williams	194 Sun Way Bailey	I am opposed to all growing of marijuana in residential areas	
Lucille Christenson	14653 S Wandcrest Dr Pine	Water, there is not enough water for this	
John Christenson	14653 S Wandcrest Dr Pine	We would support this if no more than 1 acre foot of water/yr is used	
David M Glover	410 Spring Dr Pine		
Gail C Glover	410 Spring Dr Pine		
Barbara J Pitman	123 Victoria Rd Pine		
Keith A Pitman	123 Victoria Rd Pine		
Bob Loshbough	485 Wisp Creek Dr Bailey	All negative no positive.	
Joanne Loshbough	485 Wisp Creek Dr Bailey	What is in it for us? "nothing"	
Roland W Sohnholz	348 Nova Rd Pine	We don't need anything requiring large water consumption and producing extremely offensive odors ie skunk smell adversely impacting property values	
Myrna L Sohnholz	348 Nova Rd Pine	I don't like having more opportunity for more drugs in this community. Also property values suffer.	
Mary Jane Gibson	44 Forest Ridge Rd Pine		
Richard Gibson	44 Forest Ridge Rd Pine		
Bob Gibson	44 Forest Ridge Rd Pine		
Anita Lizzi	1769 Nova Rd Pine		
Alex Lizzi	1769 Nova Rd Pine	Our community has enough marijuana businesses, they are overtaking our home land. No! No! No!	
David E Malerba	890 Lionshead Ranch Rd	1) water usage 2) light pollution 3) potential crime	
Stacey L Malerba	890 Lionshead Ranch Rd	1) water usage 2) light pollution 3) potential crime	
Carl R Johnston	536 Rim Rock Rd Bailey		
Mary R Schoen	1490 Nova Rd Pine	Do NOT want this type of business here!	
James M Schoen	1490 Nova Rd Pine		
Carol J Scott	459 Mt Evans Blvd Pine	No-	
Timothy M Rooney	122 Gatewood Ln Pine	Not appropriate for this neighborhood. At this location over 95% of buildings are residential. No more drugs.	
Juanita J Rooney	122 Gatewood Ln Pine	We don't need more drugs in this state and especially not in the neighborhood	
Barrett E Benson	2284 Woodside Dr Pine	Marijuana is a federal controlled substance - it is against federal law to use, sell, and grow. Expect more crime in area. There are enough growers in Colorado.	
Patricia A Benson	2284 Woodside Dr Pine		
Dave J Weith	38 Carmango Rd Pine	One leads to another - just say no!	
Kristine M Weitt	38 Carmango Rd Pine	Marijuana is illegal federally!	
Stanley Obemyer	304 Lodge Pole Dr Pine	No frigging way!	
JoAnne McTaff	304 Lodge Pole Dr Pine	"NO" "NOT" - Na Way!!!!	
Audrey M Loebe	177 Pisanama Dr Bailey		
Carrie Hurich	272 Impala Tr Bailey		
Dean Pankratz	6 Overlook Ln Bailey	Use of water is not in line with water availability. Public hearing needs to be in the designated neighborhood	
Donna L Pankratz	6 Overlook Ln Bailey	Concerned about how much water will be needed and used. Would like to have the public hearing close to the area that will be affected.	
Martin S Prater	33 Silver Springs Rd Bailey	Strongly oppose	
Bonnie Prater	33 Silver Springs Rd Bailey		
Edward Taube Jr	179 Silver Springs Rd Bailey		
Kim M Hulko	144 Sun Way Bailey	I believe this facility will increase congestion and crime.	
Cyrena Barnes	144 Sun Way Bailey	We have so much congestion already and I love the openness of our area	
Frank Castro	93 Wisp Creek Dr Bailey		
Shirley M Castro	93 Wisp Creek Dr Bailey		
Susan Anders	384 Brookside Dr Bailey	Please stop it! We don't want it!!!	
Fred Anders	384 Brookside Dr Bailey	No Way!!	
Richard F Kursevich	1736 Roland Dr Bailey	Big concer over water usage - not good up here.	
Juanita Kursevich	1736 Roland Dr Bailey	Concer over water usage and potential for has oil operation	
Terri Rayburn	121 Park Dr Bailey	No more	
Jason Rayburn	121 Park Dr Bailey	No more	
Beth Ann Peterson	212 Wisp Creek Dr Bailey	Should not be close to a neighborhood with many children at a bus stop across street	
Eric Peterson	212 Wisp Creek Dr Bailey	Too close to residential. Water use could adversely affect Will O Wisp	
Joshuan Rayburn	31 Impala Bailey		
Curtis J Seamon	891 Impala Tr Bailey	Revenue does not offset cost of additional law enforcement	
Sylvia J Seamon	891 Impala Tr Bailey	Undesirable business for this area	
William Dougherty	46 Pinto Ln Bailey		
Theresa Dougherty	46 Pinto Ln Bailey		
Michaela Dougherty	46 Pinto Ln Bailey		
Christine Phillips	88 Little Spring Ln Bailey	NO MORE DRUGS PLEASE!! I hate this!	
Roger Phillips	88 Little Spring Ln Bailey	We don't need anymore places or reasons for drug addicts to proliferate our area! Stop this!	
Brandt Spencer	566 Mount Evans Blvd Pine	We do not want this in our neighborhood!!	
Jeff Spencer	566 Mount Evans Blvd Pine		
Stephen Bailey	540 Dawson Rd Pine	Water use concerns	
Michael Holzer	37 Hudson Rd Pine		
Mary Holzer	37 Hudson Rd Pine		
Annette Aldridge	286 Impala Tr Bailey	It would be UGLY! NOT OUR MOUNTAIN BEAUTY	
Jason Ford	55 Impala Tr Bailey		
Clay Ford (Clarence)	55 Impala Tr Bailey		
Terry Hasselman	5518 Co Rd 72 Bailey	Water concerns	
Heather Goss	427 Brookside Dr Bailey	My husband is out of town for a few weeks, he feels the same way	
Jean Zarlingo	420 Wisp Creek Dr Bailey	Too large and water usage and traffic and wildlife disturbed	
Martha R Sloan	168 Aspen Lane Pine		
Howard Sloan	168 Aspen Lane Pine		
Kirk Busby	199 Granada Way Pine	Uses way too much water and safety. Mailing address PO Box 1036 Conifer CO 80433	
Lajuan Busby	199 Granada Way Pine	uses too much water, safety, moral reasons	
Mary Allison Jameson	15073 S Wandcrest Dr Pine	I work for the DEA!	
Peter Lampert	15073 S Wandcrest Dr Pine		
Michelle Jansick	372 Kudu Tr Bailey		
Jeff Jansick	372 Kudu Tr Bailey		
Michael C McCluskey	620 Brookside Dr Bailey	strongly oppose	
Susan J McCluskey	620 Brookside Dr Bailey		
Paul E Lundquist	199 Meadow Dr Bailey	MJ is an illegal drug that violates federal law	
Ron Wolff	191 Wisp Creek Dr Bailey	too close to kids, traffic danger water use	

Pamela A Wolff	191 Wisp Creek Dr Bailey	Too close to kids, traffic, not good for Bailey	
Lazaro M Romero	22 Buttermill Ln Bailey	This will be detrimental to the living conditions in Will O Wisp - I may lose my tenant	
Polly-Ann Romero	22 Buttermill Ln Bailey	My husband and I may lose our tenant because of this and find it hard to rent property	does not reside on property does not reside on property
Michael Pucherelli	204 Forest Ridge Rd Pine		
Debra Pucherelli	204 Forest Ridge Rd Pine		
John S Howell	701 Wisp Creek Dr Bailey		
Jacob Brown	104 Granada Way Pine		
Mollie Brown	104 Granada Way Pine		
Robert Larosa	67 Allen Circle Pine		
Anita LaRosa	67 Allen Circle Pine		
David Richkun	42 Spring Circle Pine	water use is a cocem	
Stacy Richkun	42 Spring Circle Pine	water use is a cocem	
Barbara Larosa	67 Allen Circle Pine		
Lawrence R Brockman	225 Spring Drive Pine		
Louise W Brockman	225 Spring Drive Pine		
Larry Natzke	14364 S Wandcrest Dr Pine		
Valerie L Natzke	14364 S Wandcrest Dr Pine		
James Max Wilcox	227 Wisp Creek Dr Bailey		
Callie Eliene Wilcox	227 Wisp Creek Dr Bailey		
Marilyn Fisk	2097 Woodside Dr Pine	Don't want MJ business in the area	
Gaetane Blacher	65050 Hwy 285 Bailey	against pot addiction/recreation , too many pot businesses. Not a family friendly business, bad smell	
Stephan Blacher	65050 Hwy 285 Bailey	Too many pot businesses in Bailey already, hate smell negative impact on morale to community	
WM F Plume	240 Nova Dr Pine		
Dan Debacker	189 Park Ave Pine		
Christine Debacker	189 Park Ave Pine		
Shirley V Granger	13401 S Choctaw St Pine	My well will be compromised by them	
Wendy Lynn Crays	13401 S Choctaw St Pine	Even with the misting, the smell will be very bad! It will also affect our well!	
A Nicole Stark	13401 S Choctaw St Pine	The well will drain everyone's water	
Arthur Clark	1485 Woodside Dr Pine	water issues	
Vickie Clark	1485 Woodside Dr Pine	water issues	
Ronald E Carleton	37 Lazy Lane Pine		
Barbara Carleton	37 Lazy Lane Pine		
Timothy B Jones	14303 Wandcrest Dr Pine	Oppose due to water issues property values, safety concerns	
Sandra L Jones	14303 Wandcrest Dr Pine	decline in property values, property should be used for non-profit	
Kim Rebits	1798 Nova Rd Pine	water use concerns me	
Thad Joseph Corrigan	1269 Roland Dr Bailey		
Claire Jean Nichols	66132 Hwy 285 Bailey		
Michael C Hill	66132 Hwy 285 Bailey		
Roger Griebel	1974 Roland Dr Bailey		
Lynn Griebel	1974 Roland Dr Bailey		
David Aho	51 Pinto Lane Bailey		
Gloria Aho	51 Pinto Lane Bailey		
Dena Jabara	166 Wisp Creek Dr Bailey		
Howard L Wagoner	138 Wisp Creek Dr Bailey		
Marilyn J Wagoner	138 Wisp Creek Dr Bailey		
Albert Buinanno	307 Sun Way Bailey		
Billy D Head	245 Wisp Creek Dr Bailey	Brings in questionable people	
Cheri A Head	245 Wisp Creek Dr Bailey	Harmful to our environment	
Bert Pache	33 Territory Dr Pine	Cultivation of marijuana is illegal and goes against federal law	
Joyce Ann Pache	33 Territory Dr Pine	a marijuana cultivation license should not be considered	Noted that primary residence is in Evergreen Noted that primary residence is in Evergreen
Pat Stuart	364 Sun Way Bailey		
Denise Stuart	364 Sun Way Bailey		
Gregory P Branch	326 Park Ave Pine	Especially against use of water source for this!	
Mary Ann Branch	326 Park Ave Pine		
Ronald D Petersen	34721 Osceola St Pine		
Sue G Petersen	34721 Osceola St Pine		
Twila Z Zoubek	5286 Co Rd 72 Bailey		
Neal L Lawson	5286 Co Rd 72 Bailey		
Kelly Flynn	1194 Nova Rd Pine		
Steve Flynn	1194 Nova Rd Pine		
Harry E Mason	83 Elk Lane Bailey		
Venicia A Mason	83 Elk Lane Bailey		
Douglas L Windemuller	350 Meadow Dr Pine	If you approve this or others you will go one step closer to completely ruining our county. Why do you think Park Co is known as Pot County show some leadership. Please stop this and for future applications. I have never talked to anyone that wants to do with any drug anywhere in this county except Dowdilly.	
Mary L Windemuller	350 Meadow Dr Pine	We're becoming known as Pot County - thank you for letting us know about this and getting our input.	
Robert S Blackwell	67302 Hwy 285 Pine	Pres Action Gas business owner - the less mj the better	
Robert Van Der Eyken	312 Brookside Dr Bailey		
Anita VanDerEyken	312 Brookside Dr Bailey		
Bill Myers	207 Panorama Dr Bailey		
Michael A Fraser	2845 S Nova Rd Pine	MJ is bad for children, its use is a detriment for all	
Joan Skorheim	1001 Roland Valley Dr Bailey	I DO NOT WANT THIS!!!!!!!!!!!!!!!!!!!!	
Bill Trimble	583 Rim Rock Rd Bailey		
Laurie Trimble	583 Rim Rock Rd Bailey		
George Forbes	584 Rim Rock Rd Bailey	Concerned about air quality, proximity to schools, depletion of well water and tps of people working up here.	
Gene A Gassman	96 Garnet Lane Pine	Do not want any part of it	
Elaine J Gassman	96 Garnet Lane Pine		
Bruce J Dombrosky	996 Nova Rd Pine	This type of generation has no place in our community	
Charlene M Dombrosky	996 Nova Rd Pine	cultivation of MJ has an adverse impact on neighboring health and adverse smell that will permeate the neighborhood	
Judi Davis	1050 Alkire St Golden	12133 S Elk Creek Rd Quibe - Ranch	Golden address
Keith Davis	1050 Alkire St Golden	since owning property in 1929 we feel as keepers of the land for future generation	
Marjorie L Arbogast	8909 Valley Ranch Parkway Apt 220 Irving TX	Property is 13828 Wandcrest Dr	TX address
Melissa L Winefeldt	41 Sunlight Lane Bailey		
Jesse Winefeldt	41 Sunlight Lane Bailey		
Richard Hobbs	720 Wisp Creek Dr Bailey	odor - no way to eliminate	
Theresa Knapp	720 Wisp Creek Dr Bailey	Do not want myself or family to have to deal with the smell	
Pat Ruppel	1928 Roland Dr Bailey	issue is water	
Jim Ruppel	1928 Roland Dr Bailey	water issues	
Wayne Balliett	71 Cedar Ln Bailey	No dope stores	
Tracey Bacidore	220 Silver Springs Rd Bailey	We value and respect water conserving at all costs to please maintain our mountain quality of life. Growing pot will be counter productive to our water conservation efforts here.	
Bill Sekulie	220 Silver Springs Rd Bailey	Please No: water is precious to our livelihood here, more valuable than the almighty dollar. Please do not allow this usage to pass! Take your business where drought does not occur!	
Marilyn E Morris	250 Silver Springs Rd Bailey	Drawing precious water from a non-essential purpose will impact our mountain livlihood.	
Jeanette Y Stover	5655 Co Rd 72 Bailey	Many concerns including: inevitable odor, errant chemical contamination of air and water, probable future, expansion to on-site manufacture and sales, adverse effect to elk	
David B Stover	5655 Co Rd 72 Bailey	More drugs in the community would be detrimental to the area!	
Richard Lowe	5655 Co Rd 72 Bailey	We have enough pot already	
TK Batman	375 Kudu Tr Bailey		
Lucretia Batman	375 Kudu Tr Bailey		
William C Danos	811 Rim Rock Rd Bailey	Re - email	
Susan Belsky	63 Panoram Dr Bailey	too much added traffic, water usage	
Scott Grove	63 Panoram Dr Bailey	concerned about water usage, appearance, smell	
Loretta C Johnson	66529 Hwy 285 Bailey		
Patrick W Johnson	66529 Hwy 285 Bailey	the well will be detrimental to the current houses and businesses. One plant needs 6 gal a day	
Megan A Estep	45 Spring Circle Pine	The facility will use too much water and bring crime to the area	
Robert Burtoz	45 Spring Circle Pine	no for our community	
Chad Sanderson	239 Park Ave Pine	We live at altitude with limited water, don't need a farming operation	
Jackie Sanderson	239 Park Ave Pine	concer of water consumption	
Francis William Dyson	607 Roland Dr Bailey	I am opposeto the use of MJ for Recreational or any other purpose	
David M Rogers	45 Jones Creek Circle Pine	Impact of well water usage	
Marian M Rogers	45 Jones Creek Circle Pine	there are already to many growers in the area	
Joseph L Ruche Jr	640 Wisp Creek Dr Bailey	opposed to all marijuana facilities	
Teresa L Riche	640 Wisp Creek Dr Bailey	oppose all marijuana facilities	
David Waller	392 Rim Rock Rd Bailey	We are deeply concerned about the affect this business will have on our water supply for our wells and for the increased criminal elements and activities that this business will attract to our community. Decreased property value isalso an undesirable outcome. We are opposed to this business here.	
Sheryl A Waller	392 Rim Rock Rd Bailey		
Laurel D Trasky	11434 Sharktooth Peak Littleton	owner of vacant Lot 61 in Woodside Park	vacant lot
Ronald M Trasky	11434 Sharktooth Peak Littleton	owner of vacant Lot 61 in Woodside Park	
Sheryl E Davison	14683 Wandcrest Dr Pine		
Sheree Zamarripa	513 Rim Rock Road		
Ned Zamarripa	513 Rim Rock Road	not enough info	
Milton G Parsons	48 Allen Circle Pine	Since MJ was legalized in CO use by teenage is the highest in the US traffic death have risen dramatically lets kill this business	
Mary Lou J Parsons	48 Allen Circle Pine	I don't want any business dealing with MJ in our neighborhood	
Josh Feagin	436 Dawson Rd Pine	Limited water supply, don't need poluted with fertilizers used for cultivation	
Carl C Baca	1242 Mt Evans Blvd Pine		
Taylor Mead	14084 S Wandcrest Dr Pine	Put up a warehouse in the city not in the mountains	
Michele Mead	14084 S Wandcrest Dr Pine	I don't smoke pot	
Robert D Voth	1868 Woodside Dr Pine	Too close to residence Hwy 285 is over grown	
Vicki A Voth	1868 Woodside Dr Pine	Too close to residence too much water use	
Lynette Smith	3028 Nova Rd Pine Co	strongly oppose our natural resources being wasted on this facility and product	
Fred Mahrholz	3028 Nova Rd Pine Co	strongly oppose	
Patrick Hedges	34602 Chilton Ave Pine	I do not want that smell engulfing my home.	
Mark A Wilson	302 Park Ave Pine		
Pat Flora	302 Park Ave Pine		
Deborah A Estes	186 Territory Dr Pine		
William G Estes	186 Territory Dr Pine		
Monika Cotter	452 Meadow Dr Pine		

Xavier Cottier	452 Meadow Dr Pine		
Ruth A Hood	270 Wisp Creel Dr Bailey		
Denise Patrick	2302 Mt Evans Blvd Pine	uses too much water	
Eric B Fisk	2302 Mt Evans Blvd Pine	uses too much water/building too big	
Rose Marie Wartner-Chaney	1195 Mt Evans Blvd Pine		
Michael Hope	166 Panorama Dr	Adding to traffic problems and water concerns	
Janet Mizelle	166 Panorama Dr	water usage & traffic problems	
James Winiecki	543 Impala Tr Bailey	"Federal Law"	
Sheila Gunter	75 Pinto Ln Bailey		
Frederick L Roth	847 Roland Dr Bailey		
Kenneth A Padilla	741 Rim Rock Rd Bailey		
Michele Mortensen	98 Panoram Dr Bailey		
Steven P Nee	417 North Hill Dr Bailey		
Sara M Nee	417 North Hill Dr Bailey		
Terry L Hyland	123 Spring Circle Pine	Negatives out weight positives	
Dixie J Peirce	96 East Ridge Dr Bailey	Fires	
Douglas Halbert	2956 Nova Rd Pine	Water Consumption - drought in the mountains. We have a well and don't want it to go dry. How much water are they going to consume and is this going to effect our wells?	
Karen Caballero	129 Silver Springs Rd	I strongly oppose! It would use too much water and decrease my property value. Not needed in my neighborhood!	
Margarita Cunningham	82 Valley View Ln Pine		
Gary Hodge	82 Valley View Ln Pine		
Briggs Cunningham	82 Valley View Ln Pine		
Angilia Ericson	270 Dawson Rd Pine	Where will they get enough water?	
William F Bruner	16 Kit Ln Bailey		
Heidi A Baker	16 Kit Ln Bailey		
Michelle L Pugh	89 Little Spring Ln Bailey		
Katherine Knudsen	88 Sunlight Ln Bailey		
Douglas L Beston	923 Roland Dr Bailey		
Leslie A Beston	923 Roland Dr Bailey		
Jeff Nelson	40 Kit Lane Bailey		
Pattie Nelson	40 Kit Lane Bailey		
Robert Jones	2206 Roland Dr Bailey	worried about excessive water usage and do not want to have to smell marijuana when I am sitting on my porch. Move it to South Park.	
Rita D Jones	2206 Roland Dr Bailey	Too much water use it could effect home owners wells and there will be a smell no matter what filters are used.	
William Dale Schreck	69 Sagris Circle Miramar Beach FL	I agree with near by property owner	FL address
James R Brown	82 Gatewood Ln Pine		
Barbara A Brown	82 Gatewood Ln Pine	No marijuana anywhere in Colorado especially in our neighborhood	
Mary Jo Varone Manes	1112 Nova Rd Pine	Not enough info about water, wells safety. This is not a factory neighborhood go to Denver.	
Robert V Manes	1112 Nova Rd Pine	This is a residential area no industrial or commercial	
Allan Byrne	415 Woodside Dr Pine		
Lucia Byrne	415 Woodside Dr Pine		
Louis A D'Angelo Jr	2489 Mt Evans Blvd Pine	1. Too close residential area 2. excessive water use water is scarce in this area 3. nothing states retail sales will not be applied for in the future	
Tami Miller	31 Panorama Dr Bailey	I am against the use of marijuana and therefore its cultivation	
Darrell Miller	31 Panorama Dr Bailey	I am against the cultivation and use of marijuana * bad influence on children	
Amanda Speaker	31 Panorama Dr Bailey	too much pollution, water use and stinks to high heavens NO!	
Eugene V Durst	387 Impala Tr		
Roger G Glick	20 Overlook Ln Bailey	too much traffic	
Elizabeth K Glick	20 Overlook Ln Bailey	too much traffic	
Kathy Happ	111 Silver Springs Rd	the wells in Will O Wisp could go dry!	
Kendra Glover	111 Silver Springs Rd	There are too many kids that live in Will O Wisp	
Chris Hegeman	177 Garnet Ln Pine	strongly oppose! Father & pastor	
Jennifer Hegeman	177 Garnet Ln Pine	strongly oppose! Mother of three kids	
Susan J Kirton	256 Wisp Creek Dr Bailey		
Anna Hudson	567 Mount Evans Blvd	Grow it elsewhere. This would pull too much water.	
Vickie Marie	74 Hudson Road Pine	Many reasons: traffic, frowing can lead to retail sales, water table, potential crime	
Dorothy A Gibbons	67 Nova Dr Pine	home - property owner	
Derek Jones	93 Panorama Dr Bailey	too close to the neighborhood/ property value drop	
Heather Jones	93 Panorama Dr Bailey	too close to the neighborhood/ property value drop	
Lorenzo Villarreal	1188 Mt Evans Blvd Pine	NO, NO, NO do not need the riff raff, people driving under the influence	
Susan C Villarreal	1188 Mt Evans Blvd Pine	strongly oppose - don't need another one in the Bailey area	
Torrey R Shutes	332 Forest Ridge Rd Pine	I strongly oppose.	
David S Manjarres	24 Sunlight Ln		
John M Fitzpatrick	24 Sunlight Ln		
Stanely D Bates	123 Park Ave Pine	This drug hurts people and our society - NO!	
Suzette C Bates	123 Park Ave Pine	This is and will continue to hurt our society, its proven and is a gateway drug to other drugs causing addictive and harmful behavior. It destroys brain development in people under 21 - proven again. Can not support this at all! Please don't ruin our beautiful area with this or people - NO NO NO	
Sandra Himmelman	89 Territory Dr Pine		
Brian Himmelman	89 Territory Dr Pine		
Kevin L Leech	161 Dawson Rd Pine	I am opposed to anything to do with pot and feel this will affect our wells and quality of life.	
Kathleen A Leech	161 Dawson Rd Pine	We are very worried that they will use so much water that our well water will drop. Also my father-in-law lives 1 mile from a facility like this and deals with the smell all the time. We	Littleton address
Lavonne J Perkins	5830 S Lewis St Littleton		Littleton address
Richard Lurz	12005 W Bellevue Dr Littleton		Littleton address
Judith Lurz	12005 W Bellevue Dr Littleton		Littleton address
Edwin Shear	66 Territory Dr Pine		
Wiltrudi Gebauer	789 Wisp Creek Dr Bailey	yielding to traffic traveling southbound when making a left turn into the facility c) also such a plant ("marijuana cultivation plant" requires additional power, water and a security system e.g. & fire detection etc, installation d) is Park County responsible for providing the infrastructure for such service requirements and if so what cost to the county?	
Larry L Gebauer	789 Wisp Creek Dr Bailey		
Michael A Gebaur	789 Wisp Creek Dr Bailey		
Larry Guggisberg	3019 N Bramblewood Ct Wichita KS	property owner 286 East Ridge Dr Bailey - As property owner in Park Co for 47 years and as a tax payer I strongly oppose. This is not what Colorado needs to draw people	
Karen Guggisberg	3019 N Bramblewood Ct Wichita KS	property owner 286 East Ridge Dr Bailey	
Jack A Guggisberg	3019 N Bramblewood Ct Wichita KS	property owner 286 East Ridge Dr Bailey	
Marcia Guggisberg	3019 N Bramblewood Ct Wichita KS	property owner 286 East Ridge Dr Bailey	
David Guggisberg	3019 N Bramblewood Ct Wichita KS	property owner 286 East Ridge Dr Bailey	
Jill Guggisberg	3019 N Bramblewood Ct Wichita KS	property owner 286 East Ridge Dr Bailey	
Patricia Kathleen Lower	306 Spring Dr Pine		
David E Smith	306 Spring Dr Pine		
Cynthia A Guenther	158 Range View Dr Bailey		
John H McKinney III	163 Silver Springs Rd Bailey	I am not opposed on any grounds except the water usage issue	
Janelle Worthington	163 Silver Springs Rd Bailey	only opposed due to water usage issue	
James Gray	50 Silver Springs Rd Bailey	Don't need additional traffic or the kind of people that often are involved in the use of controlled substances	
Juanita N Gray	50 Silver Springs Rd Bailey	same as above	
Eric Engen	242 Wisp Creek Dr Bailey	Too close to a subdivision and do not want to smell 24/7	
John H Riggs	9 Hillside Dr Wheat Ridge		
Eleanor M Riggs	9 Hillside Dr Wheat Ridge		
James L Livingston	104 Vista Ln Pine	Marijuana business attract crime	
Beverly J Livingston	104 Vista Ln Pine	absolutely no!!! Brings more traffic from city and 285 is not a place for a marijuana business	
Kenneth Van Tuyl	1734 Nova Rd Pine	Potential retail	
Cynthia Van Tuyl	1734 Nova Rd Pine	too near residential, water table affected, smell bad	
Larry L Frakes	91 Brookside Dr Bailey	marijuana cultivation will increase fire danger, crime, danger our environment. This is not a suitable site	Wheat Ridge address
Doug Becvar - Trustee	966 Rim Rock Rd Bailey	oppose only because of water usage concern	Wheat Ridge address
Beverly A Watz	2347 Roland Dr Bailey		
Nora Sue Montgomery	2347 Roland Dr Bailey		
Vytas Glytas	1083 Nova Rd Pine		
Dorothy Glytas	1083 Nova Rd Pine		
Lorna Serber	1610 Nova Rd Pine	water usage	
John Goggin	1610 Nova Rd Pine	water usage: traffic, entry/egress at bottom of hill on 285	
Tammy Moser	2080 Roland Dr Bailey		
Jason Moser	2080 Roland Dr Bailey		
Susan L Ryan	963 Wisp Creek Dr Bailey	1) risk of depleting neighborhood water 2) "reducing risk of odor" - insufficient 3) allergies to MJ!	
Garry Kiljan	307 Lodgepole Drive Pine		
Linda L Martin	175 Forest Ridge Rd Pine		
Julianne Coldwell	1669 Mt Evans Blvd Pine	drought years - last 2012 - all laundry is done down in town due to water issues	
Joseph K Coldwell	1669 Mt Evans Blvd Pine	way to much of a drain on our water	
Eric Coldwell	1669 Mt Evans Blvd Pine		
Jack L Wilson	1293 Woodside Dr Pine		
Cheryl P Wilson	1293 Woodside Dr Pine		
Nicole Chambers	13954 S Wandcrest Dr Pine		
Terry Chambers	13954 S Wandcrest Dr Pine		
David L Martin	13183 S Piete Tr Pine	Do not want the smell, no the draw on the water table	
Marsha M Martin	13183 S Piete Tr Pine	worry about water and resale value of my house	
Jennifer Martin	13183 S Piete Tr Pine		
Jack R Guiden Jr	34627 Silver Springs Blvd Pine	water issues??/smell/traffic	
Barb Janak	179 Aspen Ln Pine		
Chandler Janak	179 Aspen Ln Pine		
Brooke A Janak	179 Aspen Ln Pine		
Robert Ley	174 Granada Way Pine		
DeAnna Ley	174 Granada Way Pine		
John M Pinkham	14933 Wandcrest Pine		
Patricia Pinkham	14933 Wandcrest Pine		
Ashley Pinkham	14933 Wandcrest Pine		
Lorian Jimenez	111 Elk Lane Bailey		
Terry Aumiller	803 Mt Evans Blvd Pine		
Connie Aumiller	803 Mt Evans Blvd Pine		
Terri L Eddy	358 Spring Drive Pine		
Larry Martin	1921 Mt Evans Blvd Pine	this type of business is way too close to subdivisions	
Jim DeRonde	102 Victoria Rd Pine		

Nancy J DeRonde	102 Victoria Rd Pine	
Kim Erickson	1231 Nova Rd Pine	
Julie S Auch	873 Meadow Dr Pine	I am a property owner of 873 Meado Dr I live at 44 Union Way Lakewood Co
David M Caballero	67 Spirit Lake Rd Pine	I don't want Retail down the road
David Soued	380 Impala Tr Bailey	they have already taken over Denver, please don't let them take over our peaceful community
		marijuana using friends and family are very, very unmotivated and very hard to get to do anything much less hold a job. Thank you for asking our opinions. Please don't let this
		come to our community. Thank you!
Hannah Soued	380 Impala Tr Bailey	
Rebecca Ross	124 Cedar Ln Bailey	
Thomas J Ross	124 Cedar Ln Bailey	
Jill Bearrows	243 Silver Springs Rd Bailey	It stinks so bad, tons of kids live across the street
Josh Skaggs	243 Silver Springs Rd Bailey	
Jimmy E Bashore	34658 Iroquois Tr Pine	
Julia Bashore	34658 Iroquois Tr Pine	
Nicole Miller	130 Fire House Rd Pine	
Sean Sander	130 Fire House Rd Pine	
Allison Tharel	293 Wisp Creed Dr Bailey	worried about amount of water and effect on wells in Will O Wisp
James Tharel	253 Wisp Creed Dr Bailey	
Joy Gallos	13809 So. Beech St Pine	
Kenneth Kiejadlik, MD	322 Lionshead Dr Pine	requires excessive water use
Patrick Keller	114 Star Ln Bailey	strongly oppose., there are better businesses to support in this neighborhood. Additionally, this is a ver visible location to tourists from across the nation and the world, so not a
Kyrie Jeffery	114 Star Ln Bailey	
Earl Kastning	1077 Roland Dr Bailey	
Laurie H Holt	31 North Hill Dr Bailey	
Francis R Holt	31 North Hill Dr Bailey	
Joseph A Sabona	14042 S Olive Ave Pine	insufficient info on water usage and watershed/runoff
Sandra K McDonald	14042 S Olive Ave Pine	
Jay Gallos	13829 S Beech St Pine	
Tonya French	760 Wisp Creek Dr Bailey	This will bring too much traffic and crime into an area that is already tarageted. Will O Wisp neighborhood is filled with family and chilren. This is too big and tax on resources for
		This will bring unwanted traffic, crime, over use of water and electric. There are a ton of kids in the neighborhood and this would put them at risk as well with more traffic and not
		to mention there is already a high crime rate at the front of the neighborhood because of its proximity to the highway
		I am opposed to a commercial building of that size in the area, as well as concerned about the smell despite their efforts. Also the increase in crime from those trying to break into
J Renee DePew	760 Wisp Creek Dr Bailey	
Laura Register	65 Habu Ln Bailey	
Kiel Shaver	65 Habu Ln Bailey	No - not needed in our town!
Shiloh J Martinez	5336 Co Rd 72 Bailey	too close to subdivisions
Kent J Shouse	1423 Roland Dr Bailey	concern about water usage from well
W C Morris	602 Rim Rock Rd Bailey	odor and water usage
Cynthia 'Cindi' Pritchard	702 Wisp Creek Dr	odor and water usage
Michael Justin Pritchard	702 Wisp Creek Dr	the marijuana facility would attract crime to an up to date safe family neighborhood. It would also decrease the property values in the WOW neighborhood.
Sabine Preisinger	56 Sunlight Ln Bailey	
Johann Sebastina Preisinger	56 Sunlight Ln Bailey	
Robert L Zimmerman	76 Spring Dr Pine	I am concerned that the operation will deplete the water table
Kendra K Weiss	235 Impala Trail Bailey	
David E Weiss	235 Impala Trail Bailey	
Diane Moy	17 Silver Springs Rd Bailey	Water issues, odor
Shelly Carlstrom	267 Kudu Tr Bailey	
Kenneth D Carlstrom	267 Kudu Tr Bailey	
Kora H Skelton	1078 Nova Rd Pine	water, water, water, odor, opened for future retail
Stephen Skelton	1078 Nova Rd Pine	ditto water, water, odor, against open ended for future retain
Marcy Borst	157 Range View Dr Bailey	run the statistics of burglaries of grows in Denver and you're wanting to bring that here? Our sheriff's dept is already understaffed.
Woody Borst	157 Range View Dr Bailey	not enough water, smell will effect directly, traffic will increase
Janice Challis	94 Buttermilk/105 Sunlight Bailey	federal law
Dan Challis	94 Buttermilk/105 Sunlight Bailey	
David W Brown	665 Meadow Dr Pine	
Ronald J Schwegel	444 Nova Rd Pine	No way do we need this!
Karen B Schwegel	444 Nova Rd Pine	absolutely no!
Alana Wright	961 Roland Dr Bailey	
Guy Wright	961 Roland Dr Bailey	
John Ringelberg	13099 S Plute Tr Pine	
Jennifer Ringelberg	13099 S Plute Tr Pine	
Kathryn Crandall	465 Wisp Creek Dr Bailey	I own property in this neighborhood I do not want this type of business bringing in crime and low property value, there are families and children don't need.
Lori Drake	48 Granada Way Pine	It is not necessary to have up here - don't need more people
Lara Drake	25 Granada Way Pine	ruining our mountain community more people, traffic, druz people
Arlen Hagen	147 1/2 Mt Evans Blvd Pine	don't want it, too many people traffic.
Dean Schroeder	97 Nova Rd Pine	
Glenda K Schroeder	97 Nova Rd Pine	
Katherine Janda	434 Wisp Creek Dr Bailey	
Chendra Jacquez	434 Wisp Creek Dr Bailey	
Kristine Kikes	1524 Woodside Dr Pine	
Josh Burbach	11984 Blackfoot Rd Conifer	
Mackenzie Burbach	11984 Blackfoot Rd Conifer	
Barbara Karosas	28 Franks Rd Pine	I have been told that the water supply is scare so I don't understand how the supply would support this operation